

# BANZAI PIPELINE

1st E<sup>b</sup> ALTO SAXOPHONE

Composed & Arranged by HENRY MANCINI.

Scored by JOE REISMAN.

Rock-Shuffle ♩ = 160

4

**A** *SOLI-UNIS*

5 *mf*

9

**B** *f* LONG FALL

15 *f*

**C** *SOLI-UNIS*

21 LONG FALL *mf*

26

**D** (TENOR) *B*

31

**E** (TPT.) *mf* *f*

39

1<sup>st</sup> E $\flat$  ALTO SAXOPHONE  
BANZAI

43 *mf* *f* 2 3

47 *mf* 2 2 2

53 **F** SOLI-UNIS *mf*

59 1. 2 2. 2

65 **G** *f*

69 2

73 **H** *ff*

77

# BANZAI PIPELINE

2<sup>nd</sup> E<sup>b</sup> ALTO SAXOPHONE

Composed & Arranged by HENRY MANCINI.  
Scored by JOE REISMAN.

ROCK-SHUFFLE ♩ = 160

4

**A** SOLI-UNIS

**B**

LONG FALL

LONG FALL

**C** SOLI-UNIS

**D** (TENOR)

**E** (TPT.)

2nd E $\flat$  ALTO SAXOPHONE  
BANZAI

43 *mf* *f*

47 *mf*

55 **F** *SOLI-UNIS* *mf*

59

65 *ff*

69

73 *ff*

77

Empty musical staff

Empty musical staff

# BANZAI PIPELINE

Composed & Arranged by HENRY MANCINI.

Scored by JOE REISMAN.

## 1<sup>st</sup> B<sup>b</sup> TENOR SAXOPHONE

ROCK-SHUFFLE ♩ 160

4

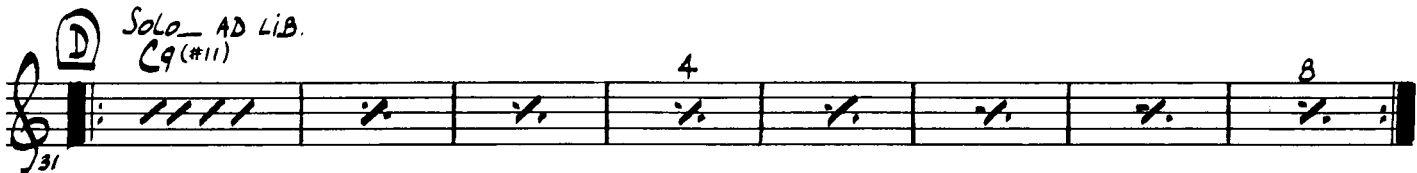
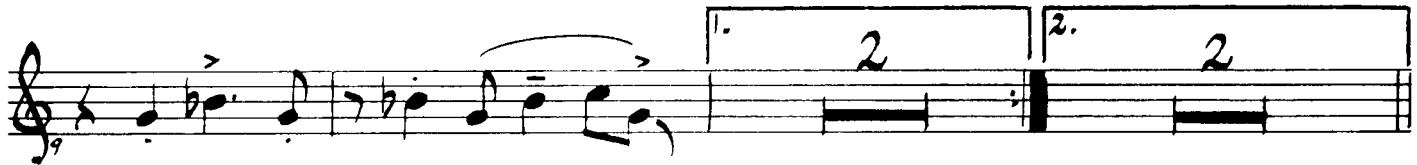

1st B<sup>b</sup> TENOR SAXOPHONE  
BANZAI

43 *mf* *f*

47 *mf*

55 *mf* *Soli-unis*

59

65 *ff*

69

73 *ff*

77

# BANZAI PIPELINE

Composed & Arranged by HENRY MANCINI.

Scored by JOE REISMAN.

## 2<sup>nd</sup> B<sup>b</sup> TENOR SAXOPHONE

ROCK-SHUFFLE ♩ = 160

4

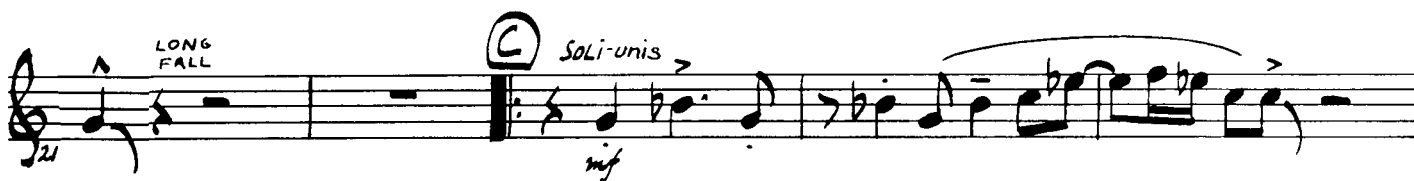
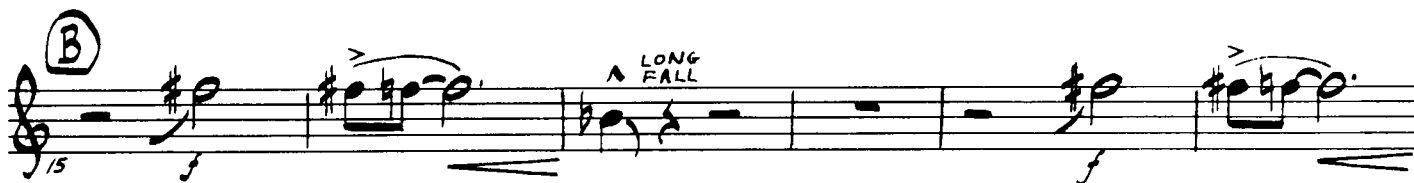

2<sup>nd</sup> B<sup>b</sup> TENOR SAXOPHONE  
BANZAI

43 *mf* *f*

47 *mf*

55 *mf* *Soli-unis.*

59

65 *ff*

69

73 *ff*

77

# BANZAI PIPELINE

Composed & Arranged by HENRY MANCINI.

Scored by JOE REISMAN.

## E<sup>b</sup> BARITONE SAXOPHONE

ROCK-SHUFFLE ♩ = 160

4

**(A)** *Soli-unis*

**(B)**

**(C)** *Soli-unis.*

**(D)** (TENOR)

**(E)** (TPT.)

E<sup>b</sup> BARITONE SAXOPHONE  
BANZAI

43 *mf* *f*

47 *mf*

55 **F** *Soli-unis* *mf*

59

65 **G** *ff*

69

73 **H** *ff*

77

# BANZAI PIPELINE

## 1<sup>st</sup> B<sup>b</sup> TRUMPET

Composed & Arranged by HENRY MANCINI.  
Scored by JOE REISMAN.

ROCK SHUFFLE 4  $\text{♩} = 160$

1. 2 2. 2 A (SXS) 6

7 11 B LONG FALL

12 18 B LONG FALL

19 31 C (SXS.) D (TENOR) B

32 38 E (2<sup>nd</sup> TPT.)

39 44 B

45 54 F (SXS.) 6 1. 2 2. 2

55 64 G 2

65 74 H 2 2

FINE

# BANZAI PIPELINE

Composed & Arranged by HENRY MANCINI.  
Scored by JOE REISMAN.

## 2<sup>nd</sup> B<sup>b</sup> TRUMPET

ROCK - SHUFFLE ♩ = 160

# BANZAI PIPELINE

## 3<sup>rd</sup> B<sup>b</sup> TRUMPET

Composed & Arranged by HENRY MANCINI.

Scored by JOE REISMAN.

ROCK SHUFFLE ♩ = 160

4 (A) (SXS) 6

1. 2 2. 2 (B) LONG FALL

18 LONG FALL

25 (C) (SXS) B (D) (TENOR) 2ND X ONLY - IN STAND. 2

35 (E) (OPEN) (2<sup>nd</sup> TPT.)

41

47 B (F) (SXS.) 6

61 65 (G)

67 2 2

73 (H) 2 2

# BANZAI PIPELINE

Composed & Arranged by HENRY MANCINI.  
Scored by JOE REISMAN.

## 4<sup>th</sup> B<sup>b</sup> TRUMPET

ROCK - SHUFFLE J-160

The score includes several sections and markings:

Dynamic markings include *f* (forte), *mf* (mezzo-forte), and *ff* (fortissimo). The score concludes with a double bar line and repeat dots at the end of the final staff.

# BANZAI PIPELINE

## 1<sup>st</sup> TROMBONE

Composed & Arranged by HENRY MANCINI.

Scored by JOE REISMAN.

ROCK SHUFFLE ♩ = 160

*PEDAL (unis)*

1. 2.

11 15 19 23 29 33

**A** **B** **C** **D** (TENOR)

*PEDAL* *LONG FALL*

*mf* *f* *mf*

2 2 2 2

1<sup>st</sup> TROMBONE  
BANZAI

(TPT.)  
E

39 *mf*

43 *mf*

47 *mf* 2

51 2

F (SXS.)  
PEDAL

55 *mf* 2

61 1. 2.

G

65 *ff* 2

69 2

H

73 2

77

# BANZAI PIPELINE

## 2<sup>nd</sup> TROMBONE

Composed & Arranged by HENRY MANCINI.

Scored by JOE REISMAN.

Rock - SHUFFLE  $\text{♩} = 160$

2<sup>nd</sup> TROMBONE  
BANZAI

**E** (TPT.)  
39 *mf* *f*

43 *mf* *f*

47 *mf* 2

51 2

**F** (SXS.)  
PEDAL  
55 *mf* 2 2

61 1. 2.

**G**  
65 *ff* 2

69 2

**H**  
73 2

77

# BANZAI PIPELINE

## 3<sup>rd</sup> TROMBONE

Composed & Arranged by HENRY MANCINI.

Scored by JOE REISMAN.

ROCK SHUFFLE ♩ = 160

3<sup>rd</sup> TROMBONE  
BANZAI

(TPT.)

**E**

39 *mf*

43 *mf*

47 *mf*

51

(SXS.)

PEDAL

**F**

55 *mf*

61

**G**

65 *ff*

69

**H**

73

77

# BANZAI PIPELINE

## 4<sup>th</sup>(BASS) TROMBONE

Composed & Arranged by HENRY MANCINI.  
Scored by JOE REISMAN.

ROCK SHUFFLE ♩ = 160

(unis)

2

2 2

11 2.

15 LONG FALL

19 LONG FALL

23 2 2

29 (TENOR)

33 2 2

4th (BASS) TROMBONE

BANZAI

**E** (TPT.)

39 *mf*

43 *mf*

47 *mf*

51

**F** (Sxs.)

55 *mf*

61

**G**

65 *ff*

69

**H**

73

77

# BANZAI PIPELINE

PIANO (ACOUSTIC)

Composed & Arranged by HENRY MANCINI.

Scored by JOE REISMAN.

ROCK SHUFFLE ♩ 160

PIANO  
BANZAI

**D** TENOR SAX JAZZ

mf

31

**E** TRUMPET JAZZ

G<sup>b</sup>9 F9 B<sup>b</sup>9 G<sup>b</sup>9 F9 B<sup>b</sup>MA7

mf

COMP.

34

as written

mf

41

**F** (SXS.)

mf

55

**G**

f

63

**H**

71

# BANZAI PIPELINE

1<sup>st</sup> & 2<sup>nd</sup> ELECTRIC GUITARS (II°-OPT.) Composed & Arranged by HENRY MANCINI.  
Scored by JOE REISMAN.

I° GT.  $Bb_7$  **ROCK-SHUFFLE, WITH LIGHT WAH-WAH.**  $\downarrow = 160$

4

**A**  $Bb_7$  4 6

1<sup>st</sup>  $Bb_7$  2<sup>nd</sup>  $Bb_7$

**B** II° GT. I° GT.  $Gb_7$   $Gb_7$   $F_7$   $Bb_7$   $Bb_7$

15

$Gb_7$   $Gb_7$   $F_7$   $Bb_6$

I° GT. **C**  $Bb_7$  (X3.) 4 8

23

II° GT. **D**  $Bb_9$  (TENOR) I° GT.  $Bb_7$  (#11)

31

1st & 2nd ELECTRIC GUITARS  
BANZAI

35  $B^b_9$

39 I° GT. **E** (TPT.)  $G^b_7$   $F_7$   $B^b_7$

43  $G^b_7$   $F_7$   $B^b_{MA7}$

47 II° GT.  $B^b_9$  I° GT.  $B^b_7$  (#11)

55 I° GT. **F** (SXS.)  $B^b_7$

61 1.  $B^b_7$  2.  $B^b_7$

65 II° GT. **G**  $B^b_9$  I° GT.  $B^b_7$  (#11)

73 **H**  $B^b_9$   $B^b_7$  (#11)  $B^b_7$  (#11)

# BANZAI PIPELINE

## DRUMS

Composed & Arranged by HENRY MANCINI.

Scored by JOE REISMAN.

[ROCK-SHUFFLE] ♩ = 160

4

(A) (SXS.)

5 mf 4 6

1. 2. *TRILL*

11 15

(B)

15 mf

19

(C) (SXS.)

23 mf 4 8

(D)

31 PLAY TIME 8 BARS - TENOR SAX JAZZ

(E)

39 PLAY TIME 16 BARS - TRAP. JAZZ

55 **F** *mf* 4 6

61 *fill*

65 **G** *f* *TOP OF LARGE CYMB.* *fill*

69 *fill*

73 **H**

77